Polska efter Minu-Per
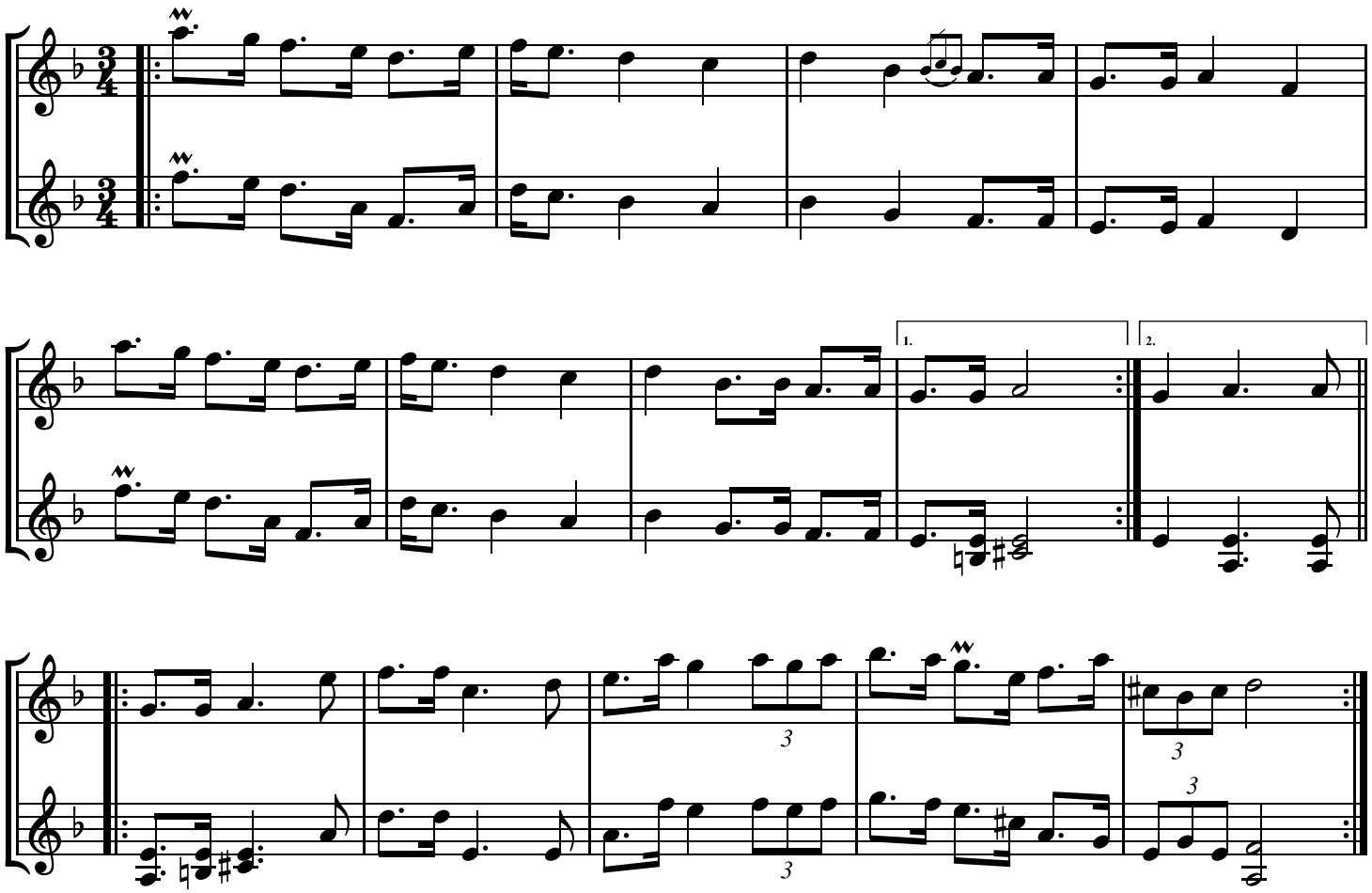
Orsa, Dalarna